

2010-12-22

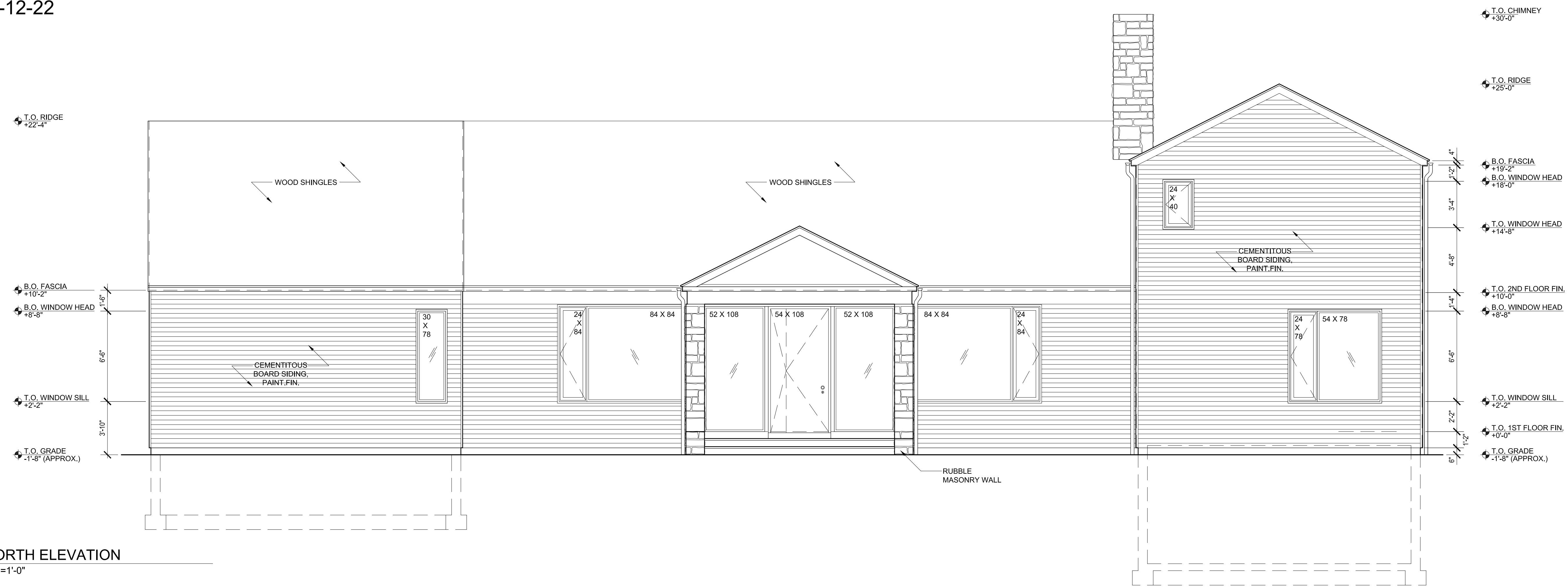

1 NORTH ELEVATION
1/4"=1'-0"

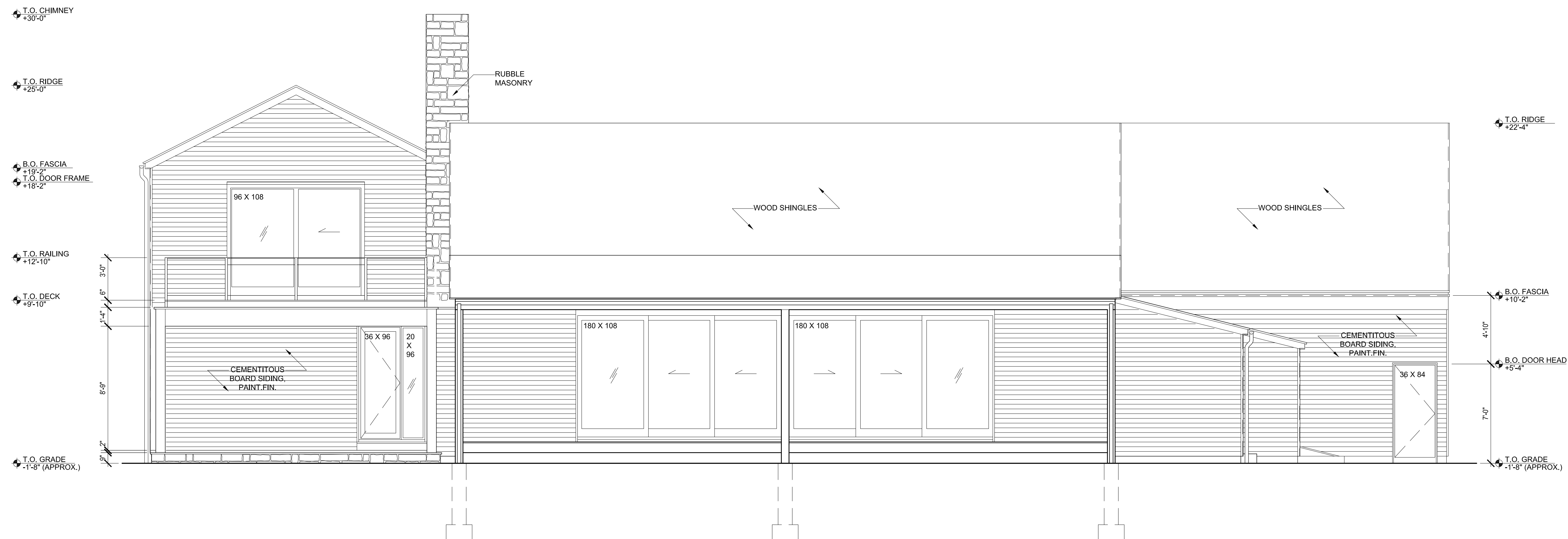

2 SOUTH ELEVATION
1/4"=1'-0"

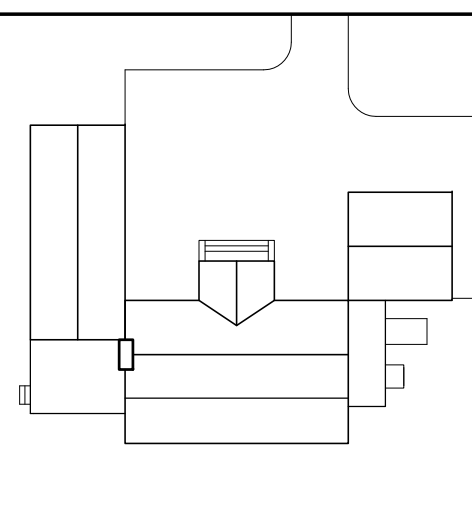

CLIENT
PLUM BUILDERS
125 STEPHEN HANDS PATH
EAST HAMPTON, NY 11937
T: 631 329 1300 F: 631 329 5648

ARCHITECT
ALEXANDER GORLIN ARCHITECTS LLC
137 VARICK STREET
NEW YORK, NY 10013
T: 212 229 1199 F: 212 206 3590

STRUCTURAL ENGINEER
D.B. BENNETT, P.E.
84A PARK PLACE
EAST HAMPTON, NY 11937
T: 631 907 0023 F: 631 329 0324

PROJECT
DOMINY COURT
DOMINY CT,
EAST HAMPTON, NEW YORK

NO.	ISSUE	DATE
1	FOR FILING	2010-11-03

DRAWING TITLE
MAIN ELEVATIONS

DATE 2010-08-19
PROJECT NO. 10-11_DOMINY CT
DRAWN BY DS
CHECKED BY DS
SCALE 1/4" = 1'-0"
SHEET NO.

A2.01