2010-11-03
FILING SET

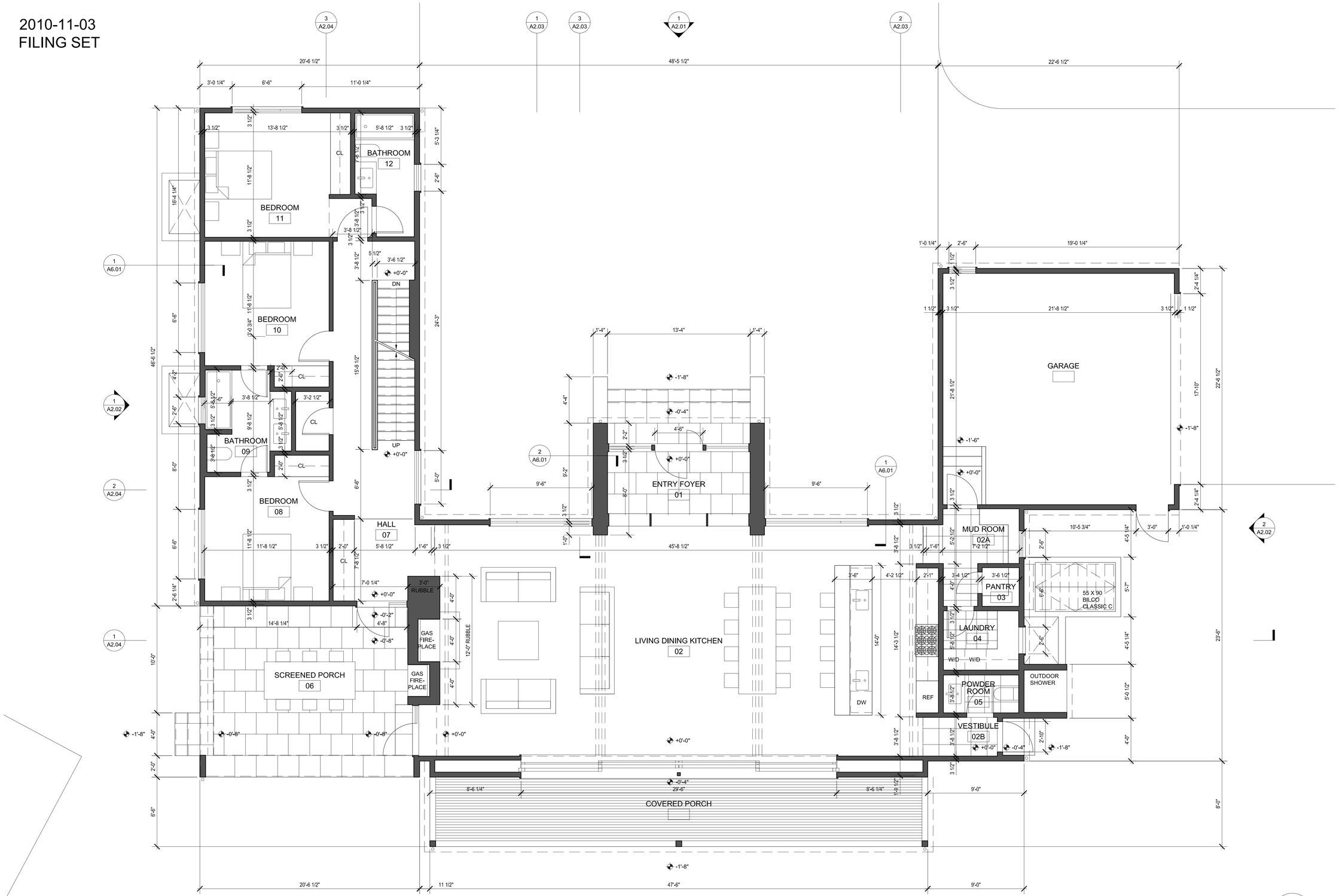

1 GROUND FLOOR PLAN
1/4"=1'-0"

CLIENT

PLUM BUILDERS
125 STEPHEN HANDS PATH
EAST HAMPTON, NY 11937
T: 631 329 1300 F: 631 329 5648

ARCHITECT

ALEXANDER GORLIN ARCHITECTS LLC
137 VARICK STREET
NEW YORK, NY 10013
T: 212 229 1199 F: 212 206 3590

STRUCTURAL ENGINEER

D.B. BENNETT, P.E.
84A PARK PLACE
EAST HAMPTON, NY 11937
T: 631 907 0023 F: 631 329 0324

PROJECT

DOMINY COURT

DOMINY CT,
EAST HAMPTON, NEW YORK

NO.	ISSUE	DATE
1	FOR FILING	2010-11-03

DRAWING TITLE

GROUND FLOOR PLAN

DATE	2010-08-19
PROJECT NO.	10-11_DOMINY CT
DRAWN BY	DS
CHECKED BY	DS
SCALE	1/4" = 1'-0"
SHEET NO.	A1.01

2010-11-03
FILING SET

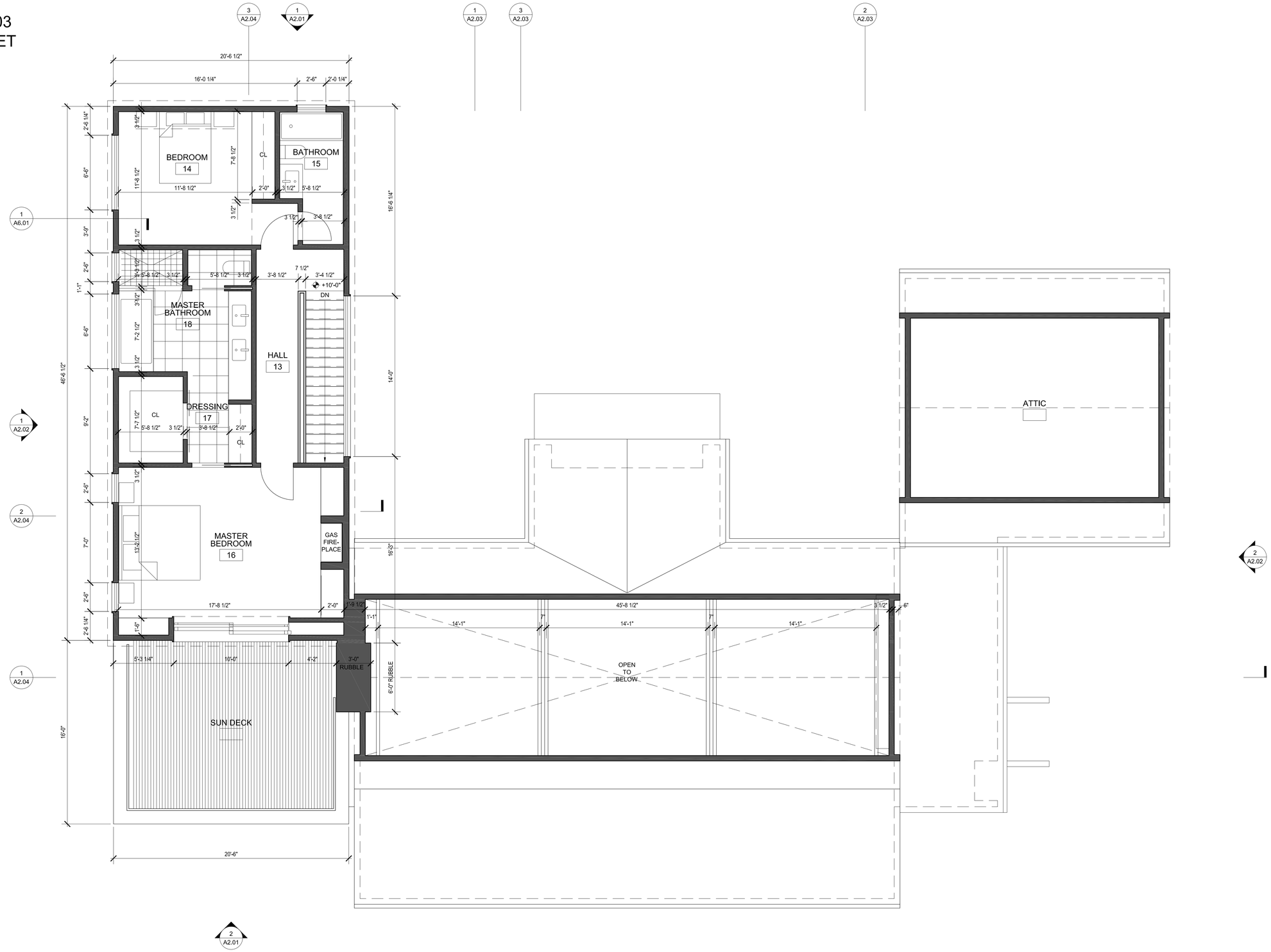

1 SECOND FLOOR PLAN
1/4"=1'-0"

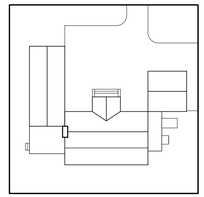

CLIENT

PLUM BUILDERS
125 STEPHEN HANDS PATH
EAST HAMPTON, NY 11937
T: 631 329 1300 F: 631 329 5648

ARCHITECT

ALEXANDER GORLIN ARCHITECTS LLC
137 VARICK STREET
NEW YORK, NY 10013
T: 212 229 1199 F: 212 206 3590

STRUCTURAL ENGINEER

D.B. BENNETT, P.E.
84A PARK PLACE
EAST HAMPTON, NY 11937
T: 631 907 0023 F: 631 329 0324

PROJECT

DOMINY COURT
DOMINY CT,
EAST HAMPTON, NEW YORK

NO.	ISSUE	DATE
1	FOR FILING	2010-11-03

DRAWING TITLE

SECOND FLOOR PLAN

DATE	2010-08-19
PROJECT NO.	10-11_DOMINY CT
DRAWN BY	DS
CHECKED BY	DS
SCALE	1/4" = 1'-0"
SHEET NO.	A1.02